ELEMENTi®

CAPRI
FURNITURE



ROBERTSON.CO.NZ

CAPRI

Introducing Capri, premium bathroom furniture that epitomises elegance and sophistication, transforming your bathroom into a sanctuary of comfort and luxury. Crafted in New Zealand from the finest materials, each piece combines artistry and functionality, offering exquisite design and impeccable craftsmanship. From sleek Quantum Quartz and Dekton benchtops to refined drawer details, Capri brings a new level of luxury to your personal space. Every detail, from intricately carved hardware to soft-close drawers, is thoughtfully considered to provide not only a beautiful design but also everyday convenience. Capri elevates the bathroom experience, creating a space where relaxation and style seamlessly coexist, making every moment spent in the bathroom a true luxury.



CABINETS MANUFACTURED IN NEW ZEALAND

Elementi cabinets are manufactured in New Zealand, using high quality materials and superior craftsmanship.



OFFSET BOWL OPTION

The option of offset bowls provides plenty of additional bench space for the daily routines of personal care or simply additional touches of décor.



HANDLELESS DESIGN

Modern yet practical, these designer cabinets feature no handle. Instead, a clever finger recess allows easy opening whilst keeping clean lines and a modern style that will have everlasting appeal.



COSMETIC CONCEALED DRAWERS

Practicality is at the forefront with internal cosmetic drawers built into the cabinets, allowing tidy storage of your small and personal items.



SOFT CLOSE DRAWERS

All vanities incorporate premium soft close drawers on a silent slide system.

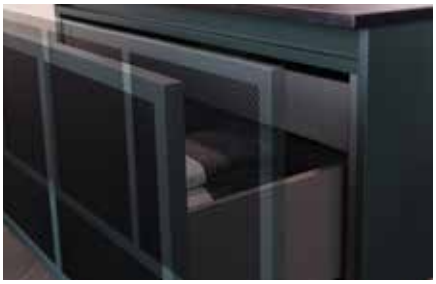

TIMBER VENEER

Finished in a high grade Timber Veneer, offering a beautifully unique finish with character, warmth and a touch of nature.



ELESTONE 12MM & 20MM TOP

EleStone is an Acrylic Premium Solid Surface providing a sleek modern appearance, a seamless surface coupled with non-porous and hygienic properties.

EleStone is drillable on site, allowing you flexibility of wall or deck mounted tapware.

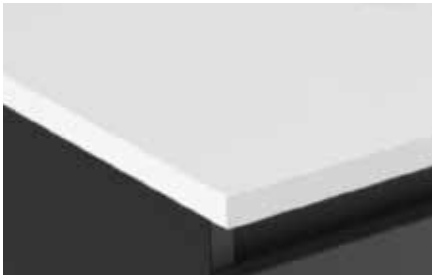

QUANTUM QUARTZ 20MM

Premium Quantum Quartz tops in the iconic Alpine White and Leggero finishes designed for maximum beauty and a seamless flow.

Pre-drilled with 140mm waste hole for vessel basin. Designed for wall mounted tapware.



BLACK LAVA 12MM

This alternative textured black top provides a visual sensation and the hint of greenish touches will bring realism and strength to the bathroom environment.

Pre-drilled with 140mm waste hole for vessel basin. Designed for wall mounted tapware.



WOVEN PANEL

A decorative woven wire mesh provides intricate design highlights that create an extraordinary and bespoke focal point on your bathroom furniture.

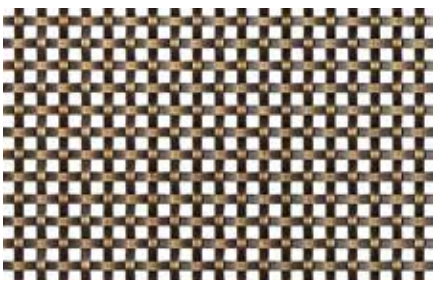

PAINTED FINISH

Paint finishes are applied in a purpose built spray booth. The result, a high quality, non-yellowing urethane (also known as a two-pack finish).



GUARANTEED QUALITY

Elementi Cabinets carry a 5 Year Guarantee. Quantum Quartz, Dekton and EleStone Tops carry a 10 Year Guarantee.

*All guarantees are subject to terms and conditions and available on request or can be viewed at: www.robertson.co.nz/warranties



CAPRI



Capri 1400 Wall Vanity
Cabinet Finish: Black Out
Top Finish: Starlight

Apaiser Haven Vessel Basin
Finish: Diamond White

Pan S Wall Mounted Basin Mixers
Finish: Brushed Metal Black



TEXTURED DEKTON IN BLACK LAVA FOR STRENGTH AND IMPACT, PAIRED WITH WARM TIMBER VENEER FOR CHARACTER.

Capri 1600 Wall Vanity
Cabinet Finish: Desert
Top Finish: Black Lava
Sensation Round Vessel Basins
Finish: Matt Black
Helm 3TH Wall Mounted Basin Mixer
Finish: Brushed Metal Black



Capri 1400 Wall Vanity
Cabinet Finish: Black Out
Top Finish: Starlight
Bare Vessel Basin
Finish: Grey steel
Pan S Wall Mounted Basin
Mixer Finish: Brushed Nickel



Capri 1400
Cabinet Finish: Black Out
Top Finish: Starlight
Haven Vessel Basin
Finish: Diamond White
Pan S 3TH Wall Mounted Basin Mixer
Finish: Black

CAPRI

CABINET + TOP

STEP 1: Select your cabinet size and finish.

CABINET FINISH

TIMBER VENEER



DR
Driftwood



DE
Desert



CL
Chocolate



BO
Black Out

STEP 2: Select your top size and finish.

TOP FINISH AND SIZE

QUANTUM QUARTZ 20MM

Pre-drilled with 140mm waste hole for vessel basin.
Designed for wall mounted tapware.

AW
Alpine White

900MM SINGLE CENTRE BOWL:	**T-QU090.AW**
1200MM SINGLE CENTRE BOWL:	**T-QU120.AW**
1400MM DOUBLE BOWL:	**T-QU140D.AW**
1400MM SINGLE LEFT BOWL:	**T-QU140L.AW**
1400MM SINGLE RIGHT BOWL:	**T-QU140R.AW**
1600MM DOUBLE BOWL:	**T-QU160D.AW**



LE
Leggero

900MM SINGLE CENTRE BOWL:	**T-QU090.LE**
1200MM SINGLE CENTRE BOWL:	**T-QU120.LE**
1400MM DOUBLE BOWL:	**T-QU140D.LE**
1400MM SINGLE LEFT BOWL:	**T-QU140L.LE**
1400MM SINGLE RIGHT BOWL:	**T-QU140R.LE**
1600MM DOUBLE BOWL:	**T-QU160D.LE**

DEKTON 12 MM

Pre-drilled with 140mm waste hole for vessel basin. Designed for wall mounted tapware.



BL
Black Lava

900MM SINGLE CENTRE BOWL:	**T-DE090.BL**
1200MM SINGLE CENTRE BOWL:	**T-DE120.BL**
1400MM DOUBLE BOWL:	**T-DE140D.BL**
1400MM SINGLE LEFT BOWL:	**T-DE140L.BL**
1400MM SINGLE RIGHT BOWL:	**T-DE140R.BL**
1600MM DOUBLE BOWL:	**T-DE160D.BL**

ELESTONE 12MM Drillable on site.



	AW Arctic White	**CL** Cloud	**CS** Coast	**SH** Shadow	**SL** Starlight
900MM SINGLE CENTRE BOWL:	**T-12ES90-50.AW**	**T-12ES90-50.CL**	**T-12ES90-50.CS**	**T-12ES90-50.SH**	**T-12ES90-50.SL**
1200MM SINGLE CENTRE BOWL:	**T-12ES120-50.AW**	**T-12ES120-50.CL**	**T-12ES120-50.CS**	**T-12ES120-50.SH**	**T-12ES120-50.SL**
1400MM DOUBLE BOWL:	**T-12ES140-50.AW**	**T-12ES140-50.CL**	**T-12ES140-50.CS**	**T-12ES140-50.SH**	**T-12ES140-50.SL**
1400MM SINGLE LEFT BOWL:	**T-12ES140-50.AW**	**T-12ES140-50.CL**	**T-12ES140-50.CS**	**T-12ES140-50.SH**	**T-12ES140-50.SL**
1400MM SINGLE RIGHT BOWL:	**T-12ES140-50.AW**	**T-12ES140-50.CL**	**T-12ES140-50.CS**	**T-12ES140-50.SH**	**T-12ES140-50.SL**
1600MM DOUBLE BOWL:	**T-12ES160-50.AW**	**T-12ES160-50.CL**	**T-12ES160-50.CS**	**T-12ES160-50.SH**	**T-12ES160-50.SL**

ELESTONE 20MM Drillable on site.



	WH White	**MO** Motion
900MM SINGLE CENTRE BOWL:	**T-ES90-50.WH**	**T-ES90-50.MO**
1200MM SINGLE CENTRE BOWL:	**T-ES120-50.WH**	**T-ES120-50.MO**
1400MM DOUBLE BOWL:	**T-ES140-50.WH**	**T-ES140-50.MO**
1400MM SINGLE LEFT BOWL:	**T-ES140-50.WH**	**T-ES140-50.MO**
1400MM SINGLE RIGHT BOWL:	**T-ES140-50.WH**	**T-ES140-50.MO**
1600MM DOUBLE BOWL:	**T-ES160-50.WH**	**T-ES160-50.MO**

Note: Inset and undermount basins are not suitable with 12mm EleStone tops. 12mm EleStone tops must be stored flat before installation.

An order form can be downloaded from our website **ROBERTSON.CO.NZ** or requested by emailing **sales@robertson.co.nz**
Furniture is made to order therefore please ensure all information is correct before submitting.

900

CAPRI WALL VANITY

900(L) X 500(W) X 350(H)
1 X DRAWER WITH 1 X CONCEALED DRAWER

SINGLE BOWL
C-CAP090W._ _
+ TOP



1200

CAPRI WALL VANITY

1200(L) X 500(W) X 350(H)
1 X DRAWER WITH 1 X CONCEALED DRAWER

SINGLE BOWL
C-CAP120W._ _
+ TOP



1400

CAPRI WALL VANITY

1400(L) X 500(W) X 350(H)

DOUBLE BOWL
2 X DRAWER WITH 2 X CONCEALED DRAWER
C-CAP140WD._ _
+ TOP



SINGLE LEFT BOWL
2 X DRAWER WITH 1 X CONCEALED DRAWER
C-CAP140WL._ _
+ TOP



SINGLE RIGHT BOWL
2 X DRAWER WITH 1 X CONCEALED DRAWER
C-CAP140WR._ _
+ TOP



1600

CAPRI WALL VANITY

1600(L) X 500(W) X 350(H)
2 X DRAWER WITH 2 X CONCEALED DRAWER

DOUBLE BOWL
C-CAP160WD._ _
+ TOP



EleStone Top Drillable On Site
Cabinetry Manufactured in New Zealand

*All guarantees are subject to terms and conditions and available at:
robertson.co.nz/warranties

robertson®
BATHWARE
SINCE 1987

25 Vestey Drive
Mt Wellington, Auckland 1060

PO Box 14695, Panmure
Auckland 1741, New Zealand

Ph: +64 9 573 0490
Email: sales@robertson.co.nz

ROBERTSON.CO.NZ

You can view and purchase our products nationwide from our supporting bathroom suppliers. To find your nearest location visit **ROBERTSON.CO.NZ** and click on the 'where to buy' link at the top of the page. Alternatively you can view products at our Robertson Bathware Showrooms at the locations below.

SHOWROOMS

A

AUCKLAND

ROBERTSON

25 Vestey Drive, Mt Wellington
Ph: (09) 573 0490

Open Monday to Friday 8.00am - 5.00pm
Open Saturday 9am - 2pm
Closed Sunday and public holidays

C

CHRISTCHURCH

HOME IDEAS

37 Mandeville Street Riccarton
Ph: (03) 348 2863

Open Monday to Friday 9am - 4pm
Saturday 10am - 2pm Sunday 10am - 2pm

robertson
design.ideas™

ROBERTSON DESIGN IDEAS

Email: designideas@robertson.co.nz

---

robertson®
trade

ROBERTSON TRADE
PARTS & SERVICE CENTRE

4-6 Westfield Place
Mt Wellington, Auckland 1060
Email: trade@robertson.co.nz

ROBERTSONTRADE.CO.NZ

OUTLET STORE robertson

ROBERTSON OUTLET STORE

25 Vestey Drive
Mt Wellington, Auckland 1060
Email: outlet@robertson.co.nz

www.trademe.co.nz/stores/robertson-bathware-outlet-store